Census Bureau 2020 Self-Response Rates in Texas Census Tracts Chambers County

Updated: 10/16/2020

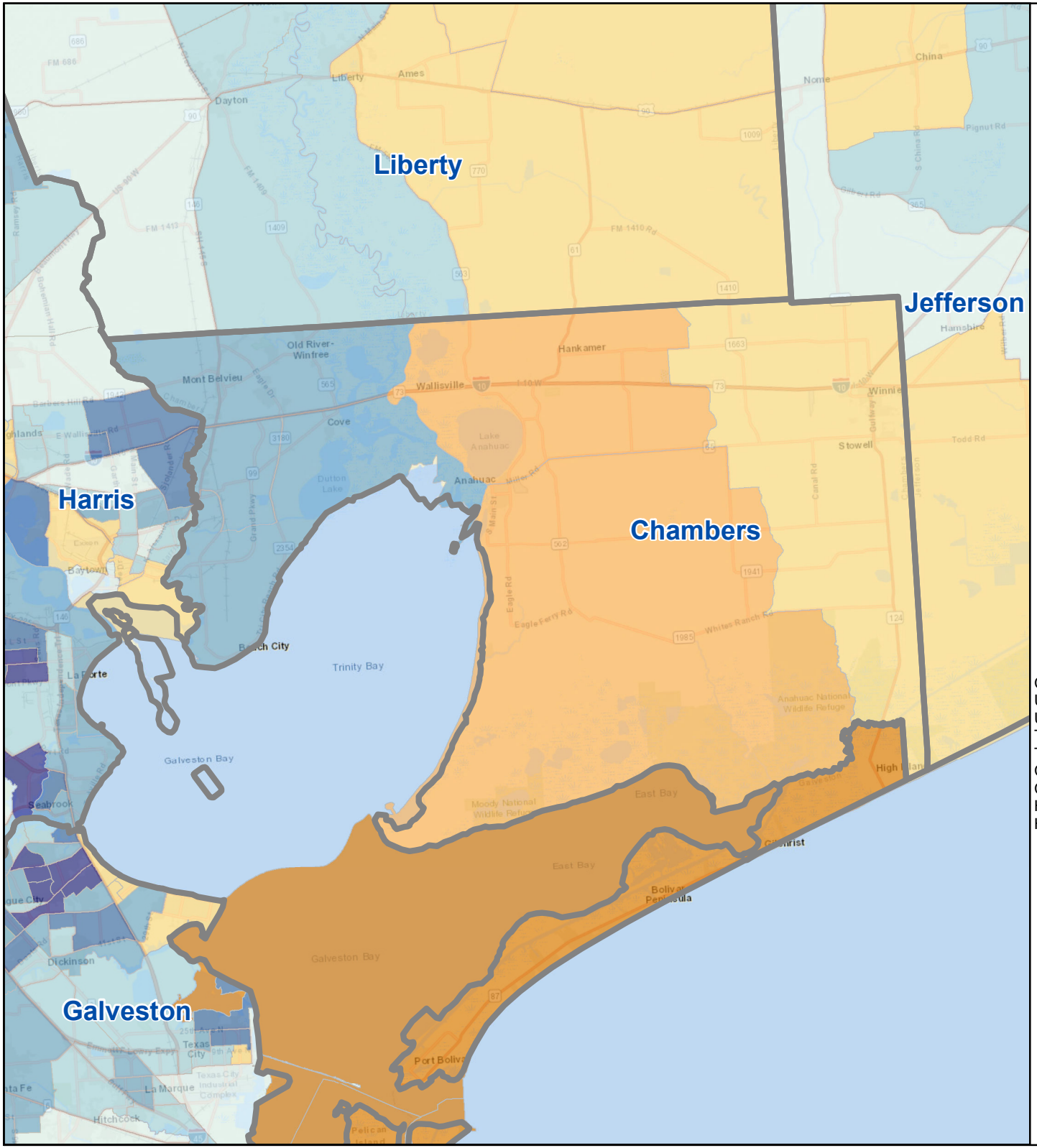

Census Self-Response Rate, 2020

CensusTract

- 15% or less
- 16 to 30%
- 31 to 40%
- 41 to 50%
- 51 to 56%
- 57 to 62%
- 63 to 68%
- 69 to 74%
- 75 to 85%
- 86% or more

Census Self-Response Rates	
US 2010	66.5%
US 2020	66.9%
Texas 2010	64.4%
Texas 2020	62.8%
County 2010	59.2%
County 2020	56.6%
Households in county that have not responded	5,872
Households needed to respond to reach 2010 rate	352

Data Source:
U.S. Census Bureau, 2020 Census Self-Response Rates
(https://2020census.gov/en/response-rates.html)

TEXAS DEMOGRAPHIC CENTER

https://demographics.texas.gov