# Texas Senate Districts

State Senate District 3

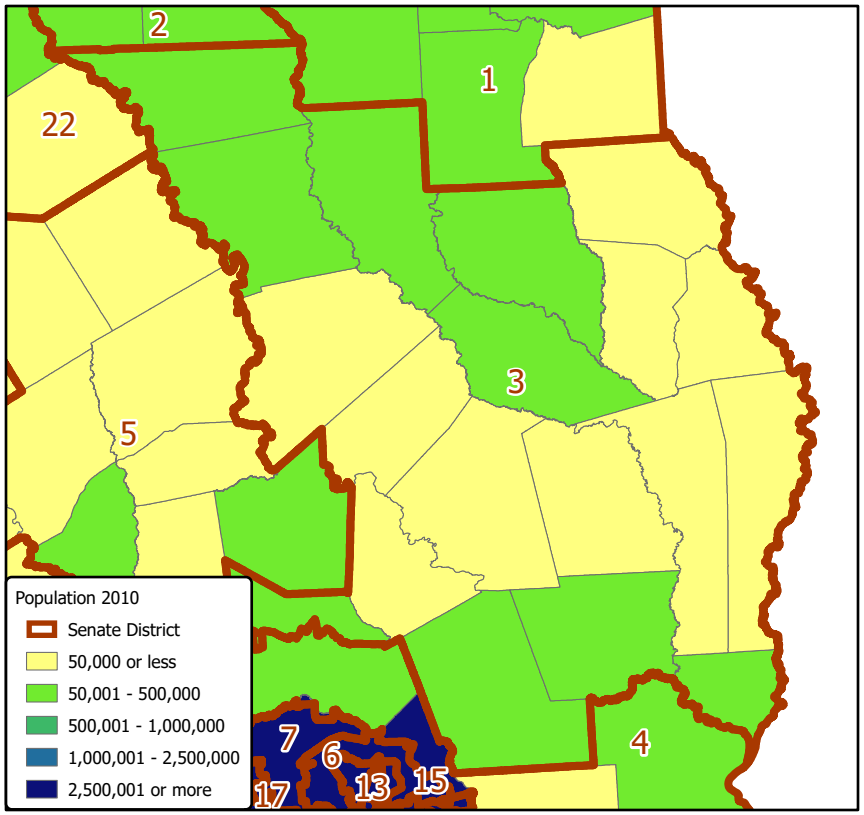


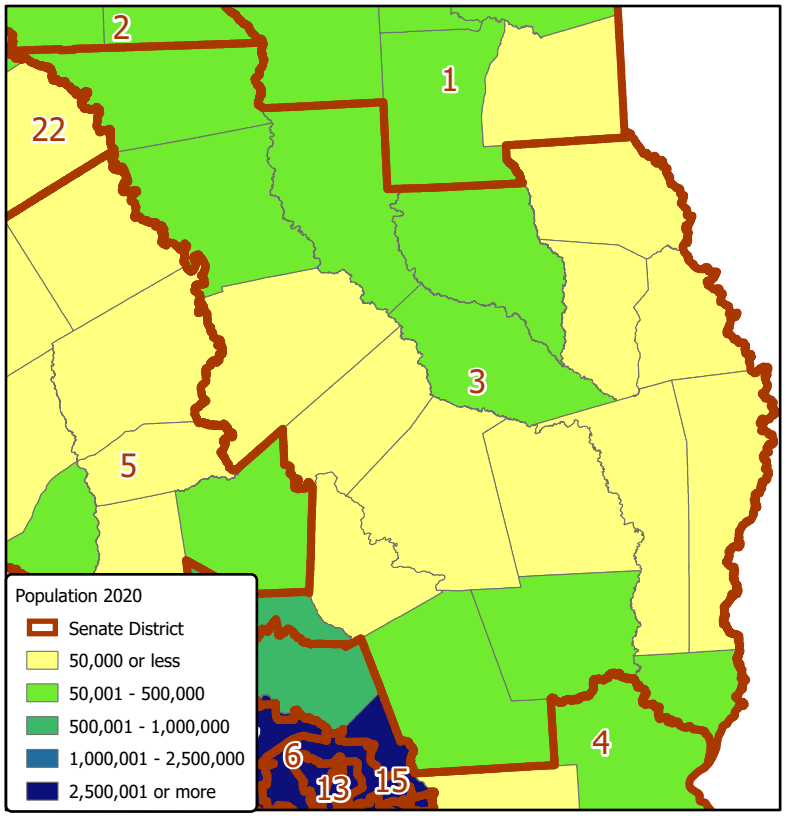


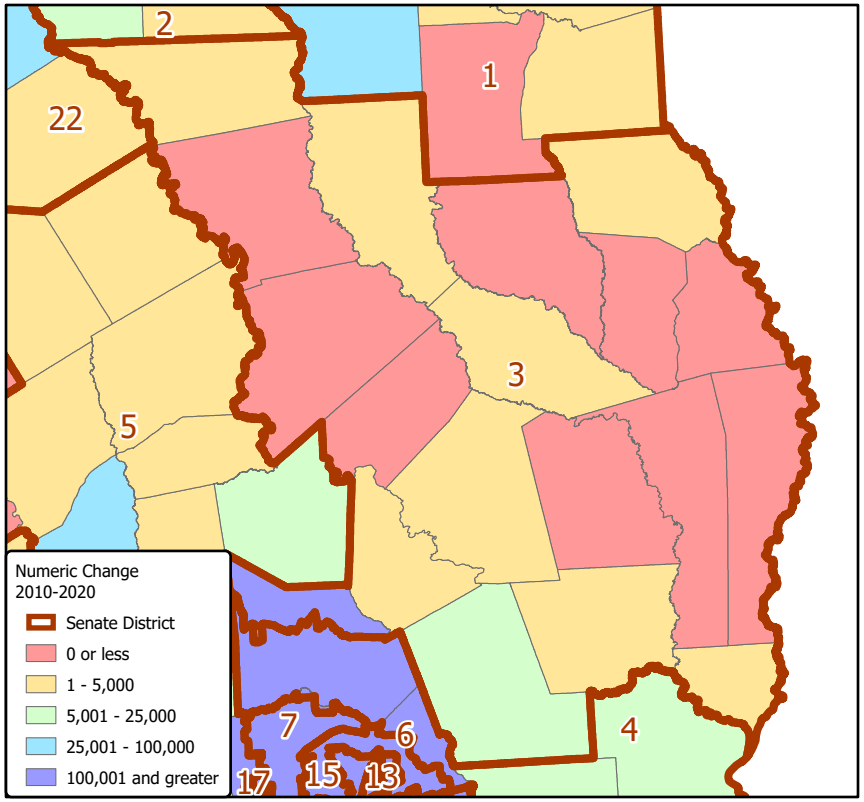


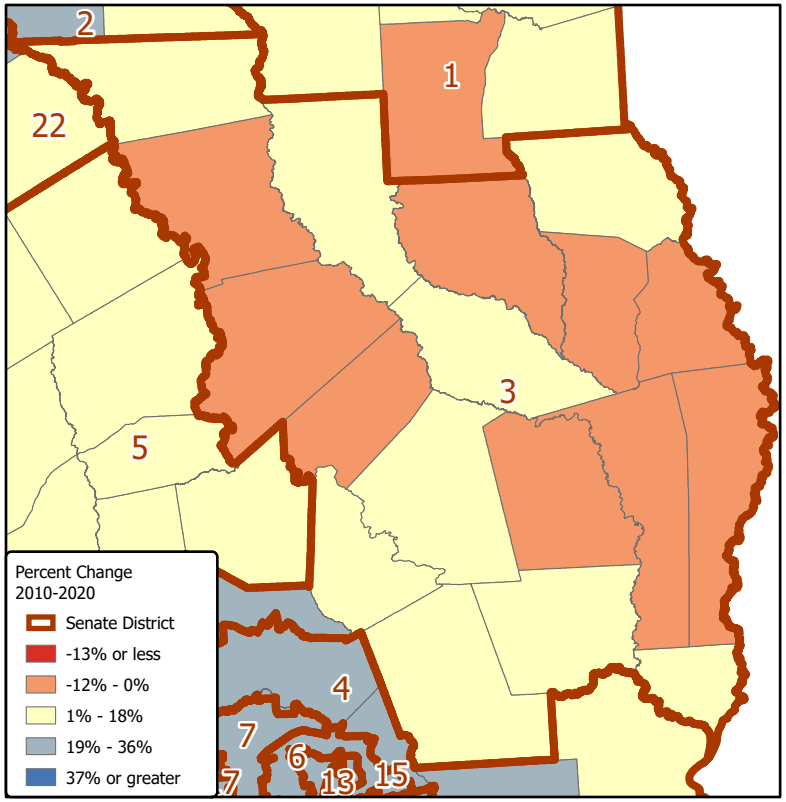


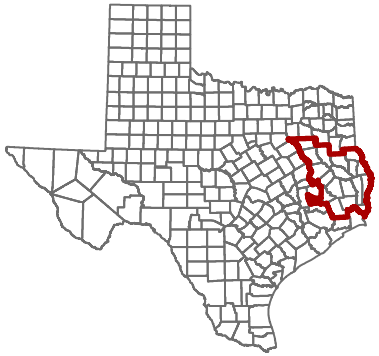

Source: Texas Demographic Center, Vintage 2018 Population Projections, 2010-2015 Migration Scenario
Note: Data for all counties contained wholly or partially within Senate District.

TEXAS DEMOGRAPHIC CENTER